STORAGE COMPARTMENTS

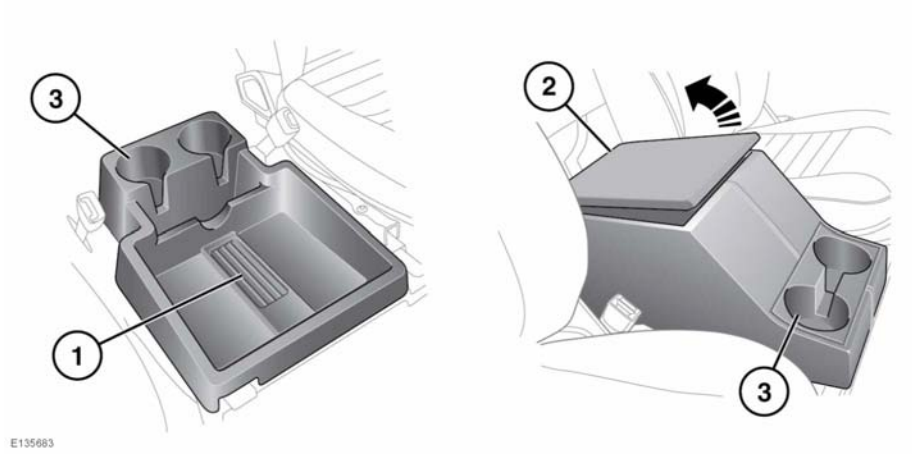

Make sure that any items stored in the vehicle are secure and cannot move. If the vehicle is involved in an accident, or subject to sudden braking or direction change, loose items can cause serious injury.

1. Storage tray.
2. Cubby box.
3. Cup and bottle holders.

The cup and bottle holders should only be used for soft containers. Containers which are hard (cans, metal, ceramic, hard plastic etc.) can cause serious injury if the vehicle is involved in an accident, sudden manoeuvre or braking.

Do not carry open drinks containers. Hot liquids can cause serious injury when spilled and may damage the vehicle.

Do not drink, or use the drinks holders when driving. Doing so would break concentration, which may result in loss of control.