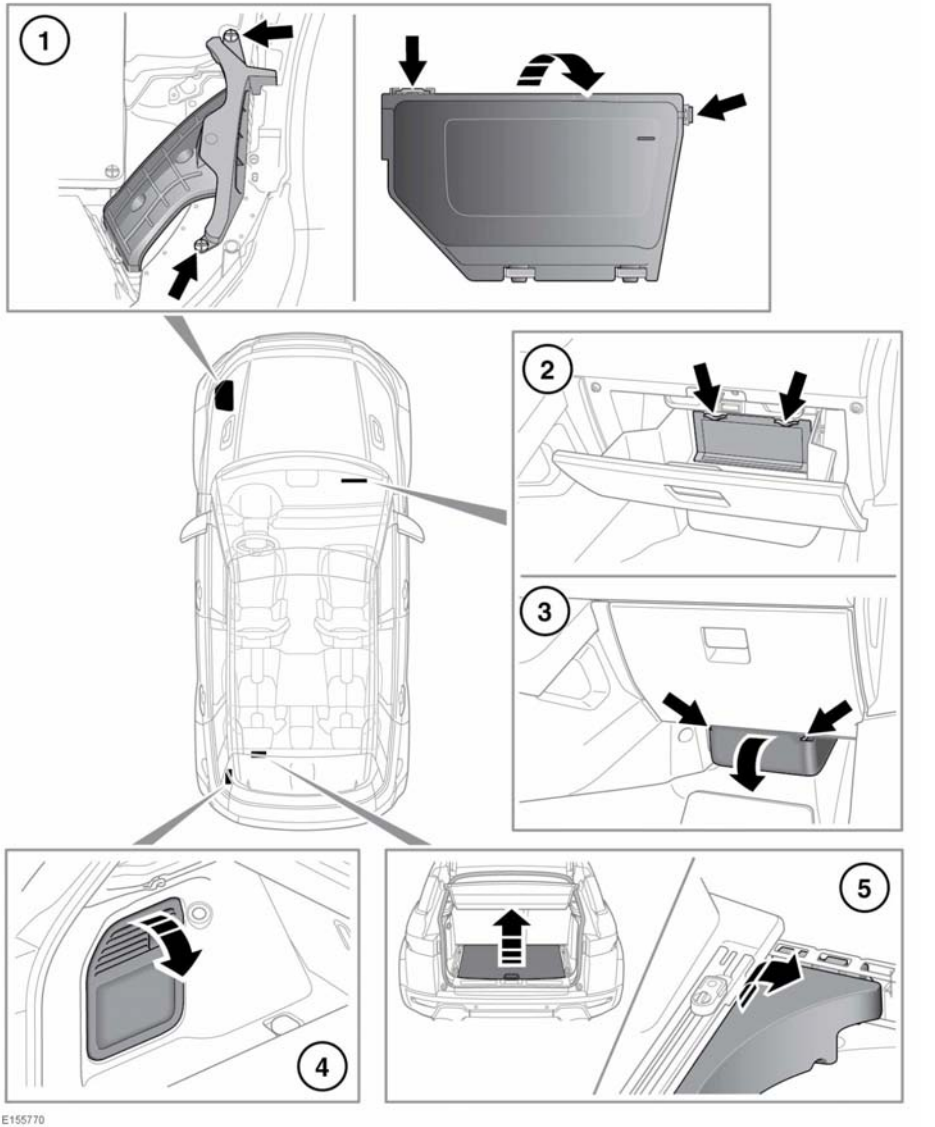UBICAZIONE DELLE SCATOLE DEI FUSIBILI